

STORMONT HOUSE SCHOOL MATTERS

OUR VISION
ACHIEVEMENT FOR ALL IN A UNIQUE WORLD-CLASS SCHOOL
WEEK ENDING 27/06/2025



Next week's homework



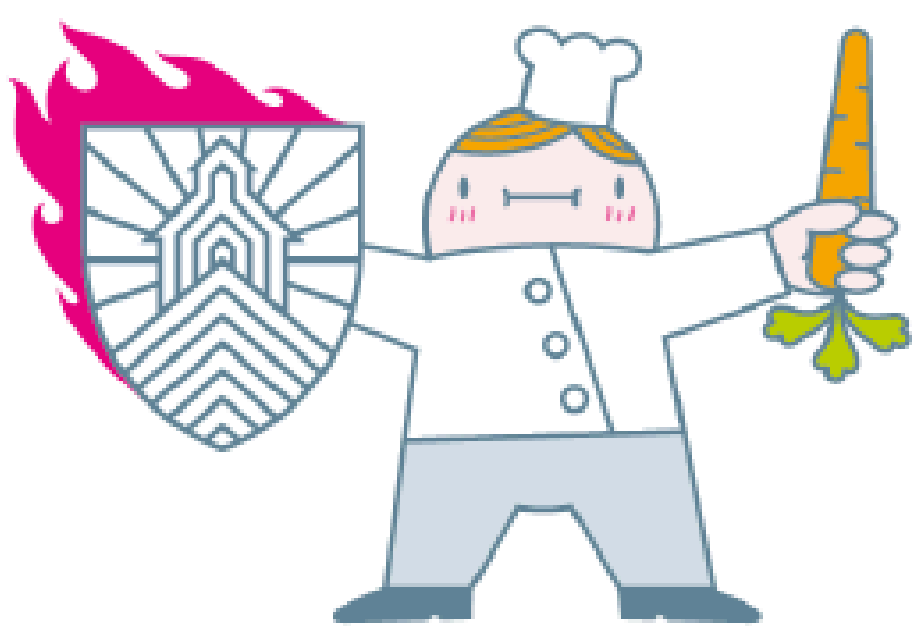

WHAT'S FOR LUNCH? Next week

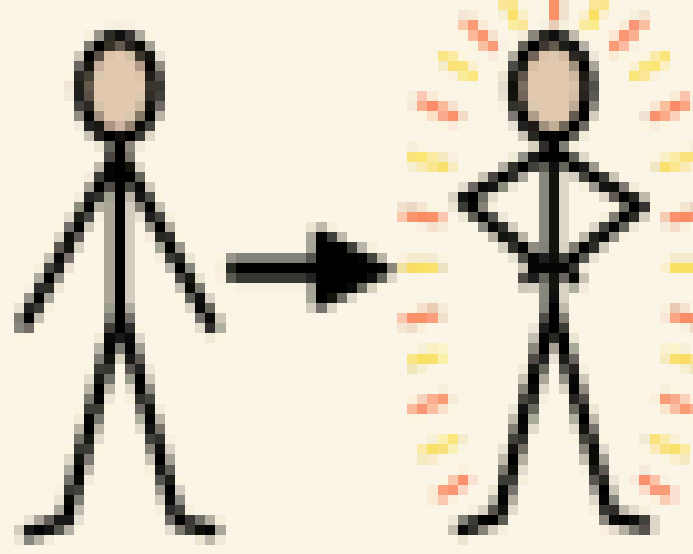
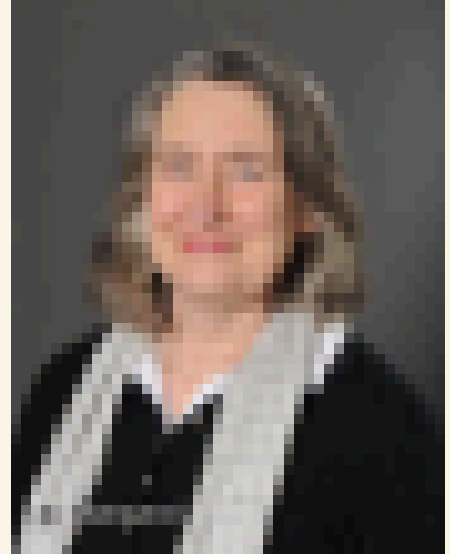
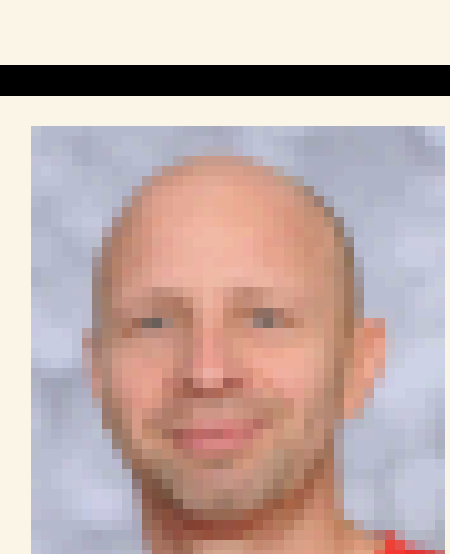

	MONDAY	TUESDAY	WEDNESDAY	THURSDAY	FRIDAY
MAIN (OPTION 1)	Chicken Sausage, Broccoli, Harissa & Crème Fraiche Pasta OR Roasted Vegetable & Tomato Sauce Pasta	Boneless Panko Breaded Chicken Thigh	Spaghetti with: Lentil Bolognese OR Creamy Salmon, Parsley & Pea Sauce	Beef Birria Tacos – Slow Cooked Beef, Mozzarella & Coriander	Panko Breaded Coley Goujons
MAIN (OPTION 2)	Jacket Potatoes: Sweet Potato or Regular Potato Vegan Chilli or Tuna & Cheese	Panko Breaded Aubergine Steak Katsu Curry Sauce	Jacket Potatoes: Sweet Potato or Regular Potato Vegan Chilli or Tuna & Cheese	Mushroom, Onion, Pepper & Cheddar Quesadilla	Pea, Feta & Leek Frittata
SIDES <small>Where main includes, portion will be offered as optional extra</small>	Mixed Leaf, Tomato, Cucumber, Olive & Balsamic Dressing	Wholegrain Rice		Guacamole	Potato Wedges Mixed Salad Leaves
VEGETABLES	Steamed Peas	Shaved Carrot, Coriander, Beansprouts, Red Cabbage & Chilli Salad	Beetroot, Orange, Spring Onion, Tomato & Basil Salad	Spiced Rice with Onion, Sweetcorn, Pepper & Kidney Beans	Roast Broccoli
BREAD	Garlic & Herb Focaccia		Garlic & Herb Focaccia		
DESSERT	Fresh Fruit or Yoghurt	Cardamon & Orange Sponge Cake	Fresh Fruit or Yoghurt	Fresh Fruit or Yoghurt	White Chocolate & Cranberry Cookie

Tutor Changes from September 2025

7Ma	 becomes	8C	 Ms Cross
7Ng	 becomes	8G	 Mr Giltay
8M	 becomes	9M	 Mr Marney
8W	 becomes	9W	 Mr Wilson
9H	 becomes	10H	 Mr Hajdrych
9C	 becomes	10B	 Ms Burke
10M	 becomes	11M	 Ms McKell / Ms Ashers
10B	 becomes	11B	 Ms Bennett

DATES TO

remember...

Tuesday 01 July - Parent / Carer Coffee Morning

Saturday 05 July - SHS Summer Fete & Art Exhibition



SUMMER FETE RAFFLE PRIZES

SATURDAY 5TH JULY 10AM - 1PM

SIGNED ARSENAL SCARF
ICE SKATING AT LEA VALLEY
DELTA FORCE PAINTBALL VOUCHER
CLIMBING AT STRONGHOLD
YARD SALE PIZZA
PICTUREHOUSE CINEMA TICKETS
ROOFTOP SAUNA SESSIONS
SKATING AT ROLLERNATION

Donations

Stormont would appreciate donations of sellable items for the tombola and raffle prizes. Examples of items that can be donated are chocolates, toys, games, gift sets, bottles, toiletries. Thank you!

SIGNED
BY SAKA

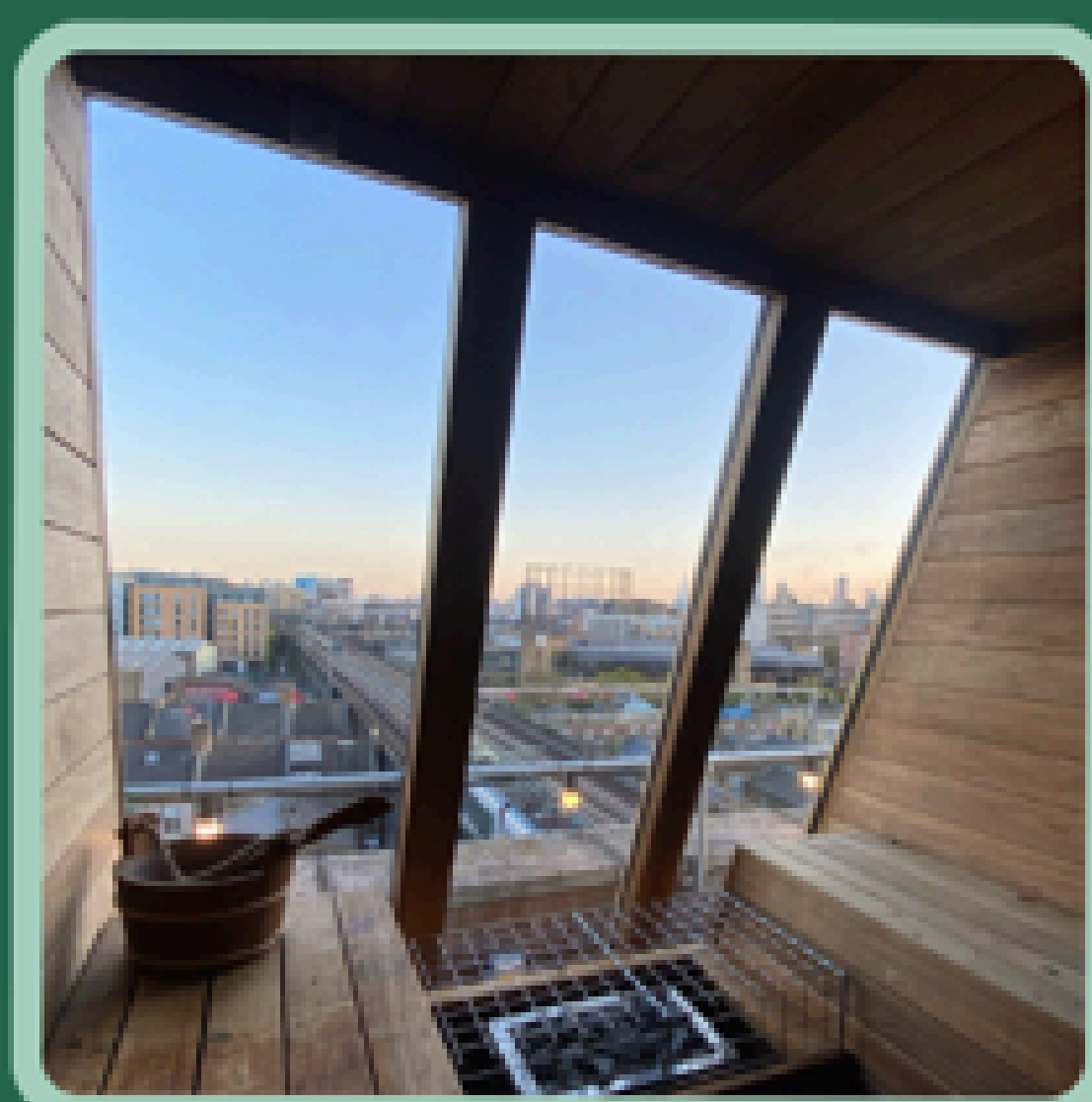

rooftop
saunas



STRONG
HOLD

SHS Summer Fete

SATURDAY 05 JULY 2025

10AM - 1PM

AT STORMONT HOUSE
SCHOOL



national centre
for circus arts



ARTS & CRAFTS

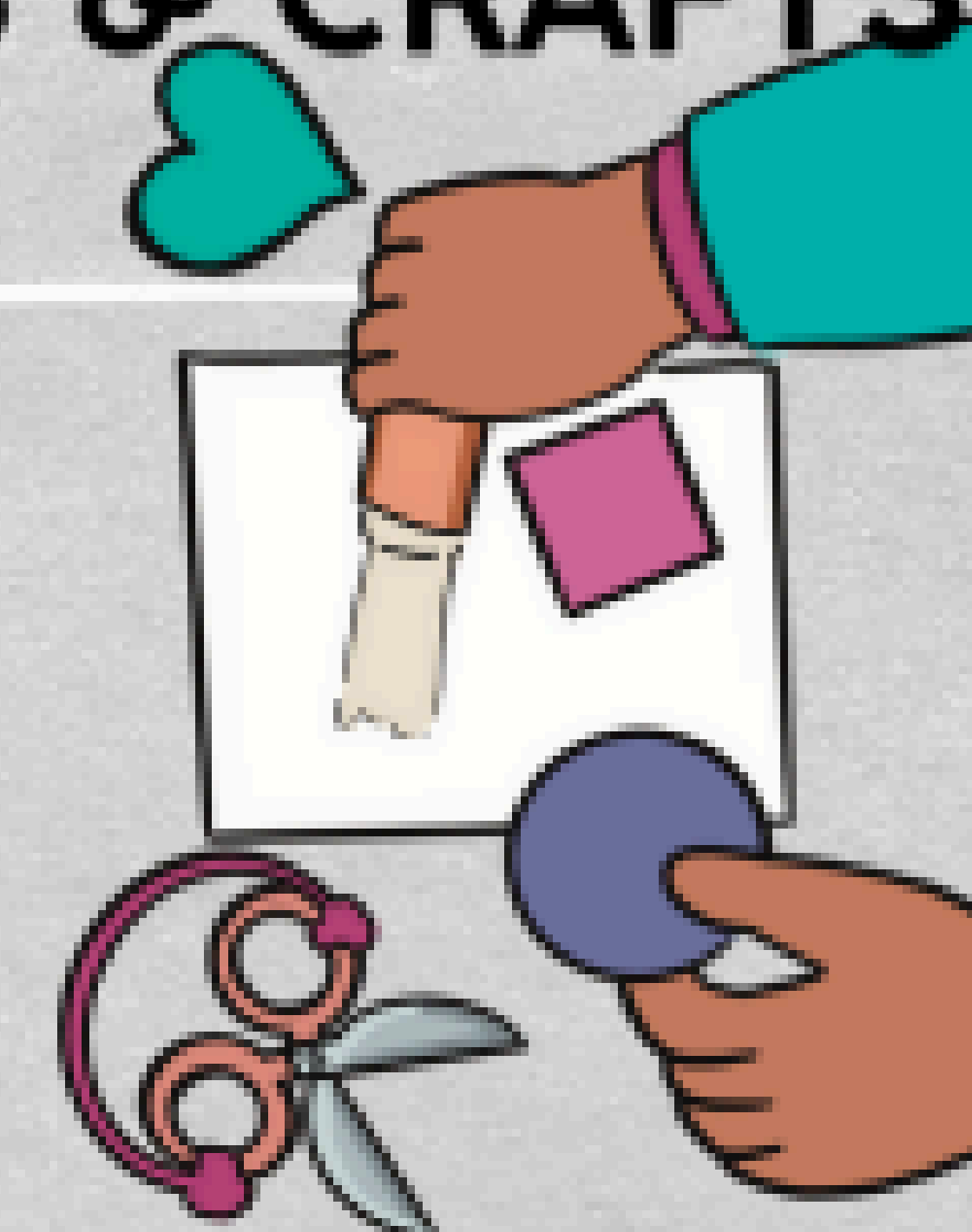
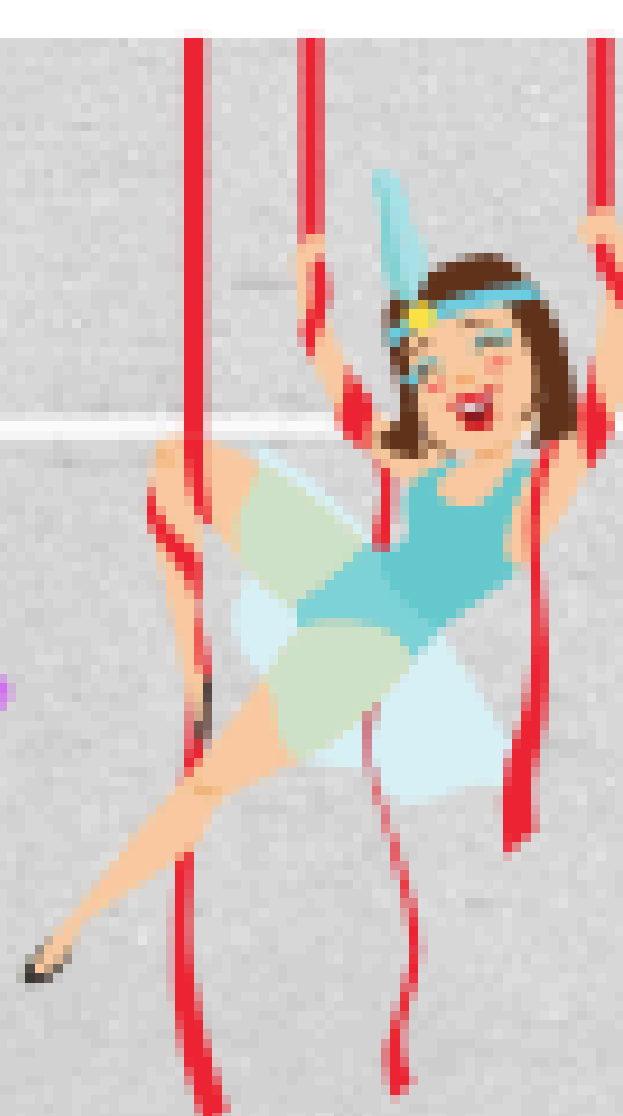

Tombola

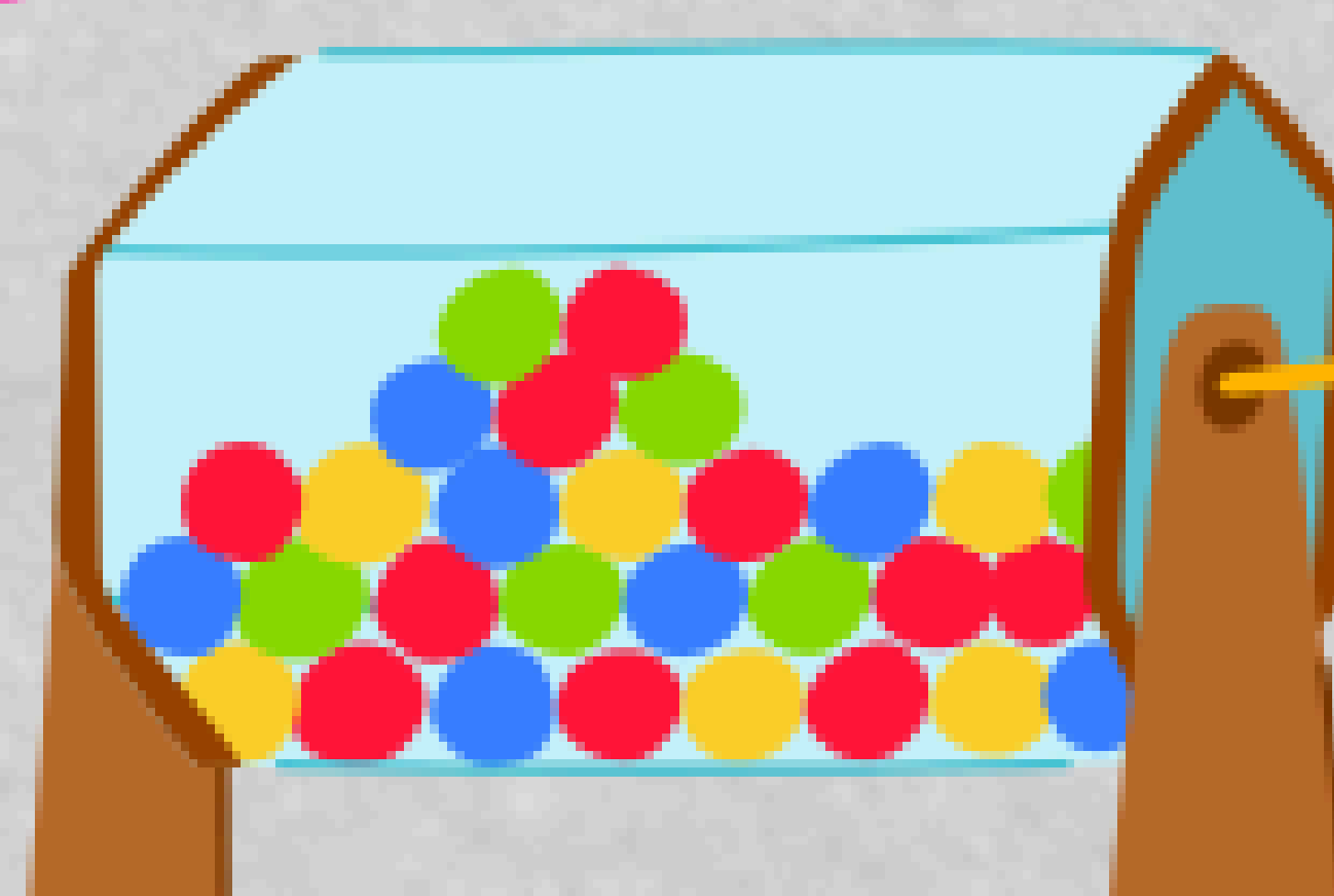
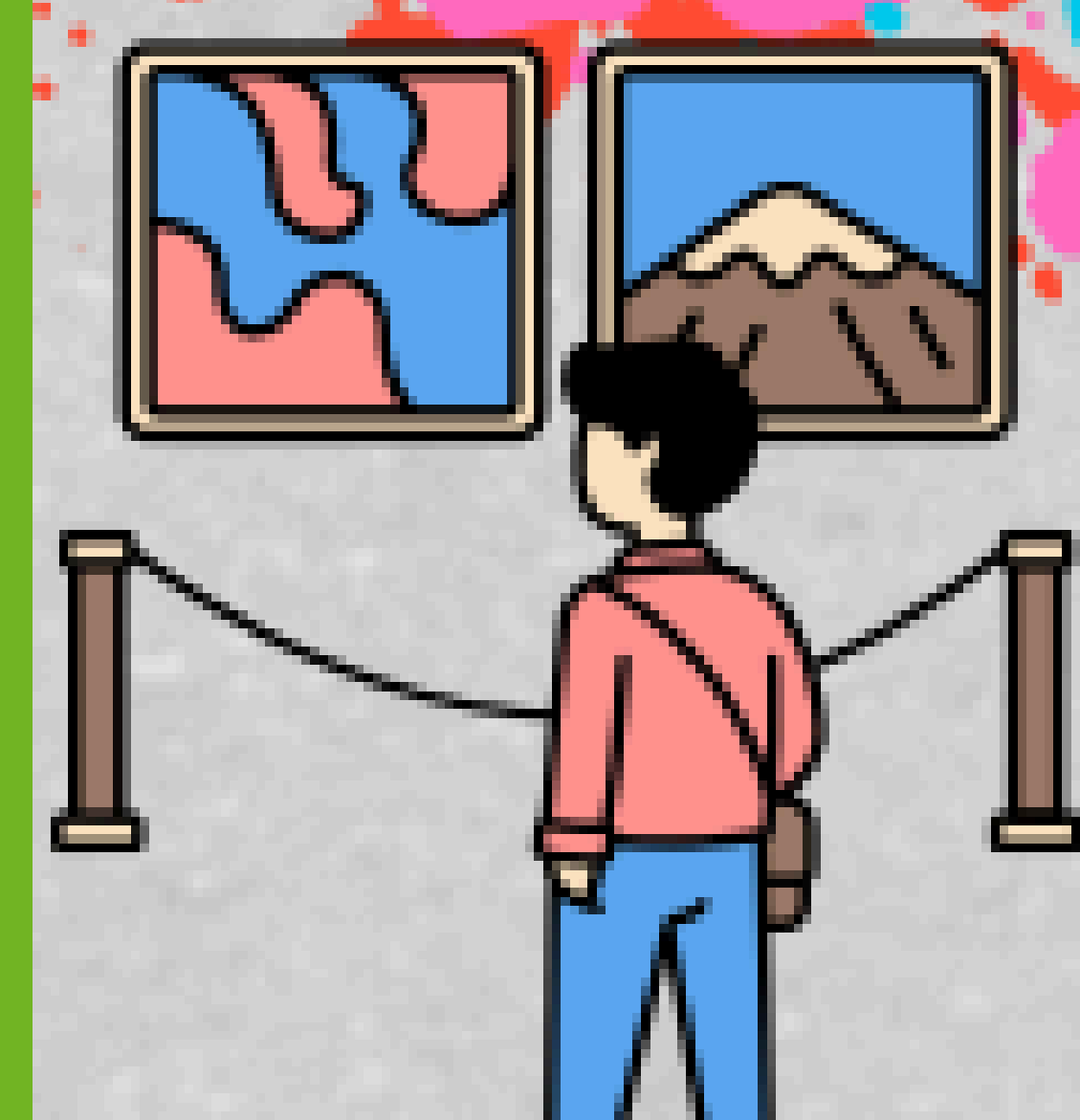

Enter
to win

Hackney's Parent Carer SEND Survey 2025

We are asking for your help to share this survey with parents and carers of children and young people with SEND known to your services.

Please can you pass this information on and encourage or support parents who need a little more help to take part.

Hackney's Local Area Partnership wants children and young people with Special Educational Needs and Disabilities (SEND) to have the best possible start in life and a bright future. Our aim is for them to be happy, healthy, included, and successful. We want the support they get to help them develop the skills they need now and in their future as young adults.

To help us we are asking you to share your views and experience of your child's SEN (Special Educational Needs) Support or Education Health and Care Plan (EHCPs), and the benefit or impact of this on their development and progress towards their goals. This will help us develop our systems, processes, and support services so that they better meet the needs of Hackney's children and young people who have SEND. If you have more than one child with SEND please complete a fresh form for each of them.

Take the Hackney SEND Parent Carer 2025 Survey [here](#).

This survey opened on 16 June and Closes on 25 July 2025.

Summer '25- Please action before 11th July 2025

FamilyFirst

Proudly supporting  **NHS** in improving the physical & mental wellbeing of families living in England

Click [here](#) to access the Family First editions